



DENTAL ALUMNI NEWS

Dr. James Steiner Selected as First Washington Dental Service Endowed Chair

Dr. James Steiner, clinical professor of endodontics at the UW School of Dentistry, has been named the Washington Dental Service Endowed Chair in Dentistry.

Recognized for his outstanding career in academia and private practice, Steiner received a unanimous recommendation from the School's department chairs, who served as the selection committee. The chair will support Steiner as a senior faculty member in

first time. Because of this gift from WDS and the School's preparation for the upcoming accreditation process, the School is taking a leadership position in

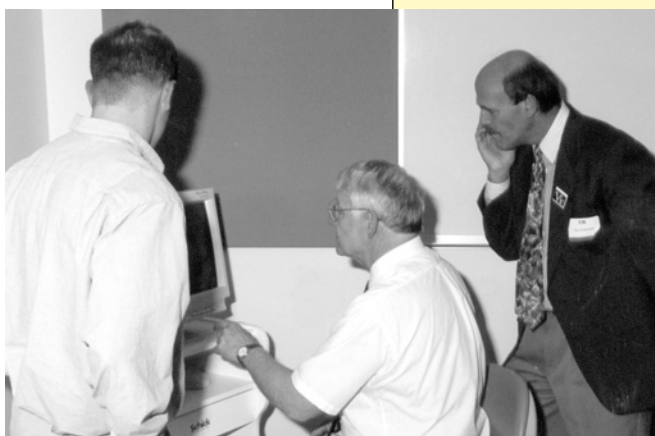

Steiner demonstrates the multimedia capabilities of the new simulation lab.



Dr. James Steiner

developing a curriculum for undergraduates and continuing education that responds to these issues of the dental delivery system.

"It takes more than common sense to build and maintain a successful dental practice," Steiner said. "Unlike the business world, a dentist's capacity is limited because he is the sole producer."

Steiner supports the idea proposed by Dr. Dan Cook that there are three distinct phases to a dental practice: the survival

providing education and conducting clinical research in the delivery of oral health care, including efficient and effective business practices.

The WDS chair was established last year with a \$2 million gift from Washington Dental Service - the largest single gift to the School. It is the School's first endowed chair.

An American Dental Association survey of dental students who graduated in 1997 showed that 38.1% felt their training in practice administration was inadequate. In addition, ADA accreditation guidelines for dental schools place an additional focus on the amount and quality of education provided in practice management for the

CONTENTS

Upcoming Events	2
President's Message	3
New Alumni Assoc. Board	4
Dean's Column	5
Research Day	7
Pediatric Dentistry	8
WSDA Citizens of the Year	10
Honor Roll of Donors	12
Alumni Anniversary Update	15
Ralph Yuodelis	18
Norton Ross Award	19
In Memoriam	20
Thompson M. Lewis	21
Class Notes	22

continued on page 6

Dental Alumni News

School of Dentistry
Box 357137
University of Washington
Seattle, WA 98195-7137
<http://www.dental.washington.edu>

Alumni Editor: Carrie York
Managing Editor: Sue Corbett
Assistant Editor: Kristin Larson
Health Sciences Photographer: Jordan Rehm

Board of Trustees Officers:

President: Patrick Fleege '70
President-elect: Carrie York '90
Secretary: Ross Fraker '80
Treasurer: Donald Lederman '61

Members:

Donald Raleigh '50	H. Sam Anderson '51
Robert McCarter '52	Burton Goodman '53
Donald Compaan '54	Johnny Johnson '55
Joseph Grillo '56	Jeremy Worden '57
Frank Guthrie '58	Arild Hammer '59
James Haberman '60	Peter Riley '62
Thomas Jones '63	Thomas Ware '64
Martin Anderson '65	Mel Wilenzick '66
James Seather '68	Dexter Barnes '69
T. Michael Doyle '71	Richard Crinzi '72
Fred Wemer '73	Sherwin Shinn '74
David Minahan '75	Bryan Edgar '76
John Ive '77	J. Michael Hardy '78
Brewster Bede '79	Ross Fraker '80
Thomas E. Jacka '81	Richard Green '83
LaRae Vanderschelden '85	Richard Johnson '86
Rosemary Warren '87	Kevin Kay '88
Robert Odegard '89	Beth O'Connor '90
Ross Drangsholt '92	Susan Mahan Kohls '93
Mark Grace '94	Amanda Tavoularis '95
Les Seelye '96	Collins Woodside '97
Sarah Fraker '98	

Faculty Representative:

James Stoddard '61

Alumni Services:

Dan Middaugh, Associate Dean
Sue Corbett, Director
Randy Newquist, Assistant Director

© 1998 University of Washington Dental Alumni Association

Please send class notes updates (including marriages, births, professional news, awards, travel and photos); correspondence; death notices and remembrances; and address changes to *Dental Alumni News*, UW School of Dentistry, Box 357137, Seattle, WA 98195-7137.

Phone: (206) 543-7297

Fax: (206) 543-6465

E-mail: krlarson@u.washington.edu

Upcoming Events

Please mark the following upcoming events on your calendar:

Beginning A Practice
Wednesday, January 27, 1999
6:30 - 9 p.m.
Edmond Meany Hotel

Ernest Jones Memorial Lecture
Friday, March 26, 1999
9 a.m. - 4:30 p.m.
Hogness Auditorium, UW

Dental Alumni Golf Tournament
May, 1999
To be determined
To be announced

Pacific NW Dental Conference
Wednesday-Friday, July 14-16, 1999
8 a.m. - 5 p.m.
Washington State Convention Center

Alumni All-Class Reunion Dinner
Friday, July 16, 1999
6:30 p.m. - 10 p.m.
To be announced

President's Message

The fiftieth anniversary of the UW School of Dentistry's first graduating class is almost upon us. This was the target date for reaching the goal of one million dollars to purchase dental patient simulators for the Pre-clinical Simulation Laboratory.

Three years ago, the Dental Alumni Association decided that the new technology provided by the dental simulators would be a more realistic and superior way to teach clinical dentistry. We have come a long way. The technique of carving teeth out of bovine bone in my father's era was replaced by dentiform teeth in my era, and now, with the new simulators, the UW School of Dentistry will remain one of the premier dental schools in the world.

We have one and a half years to meet our goal; at present, we have \$560,000. Each of us needs to encourage fellow classmates to be active dental alumni members and to donate to this important project. Only in this way can each class meet their goal of \$20,000. The dental education we received has opened many wonderful doors for all of us. Should not we pass what we received on to others?

We, in the Dental Alumni Association, should be proud of our dental school and the fine job that Dean Paul Robertson is doing. He has a very dedicated staff, both in

the dental school and in the alumni office. They support the faculty, the students, the production of the *Dental Alumni News*, the Continuing Dental Education Department, and many other day-to-day operations of the dental school.

As always, budgetary constraints affect the dental school. We, the alumni, must do more to help maintain the high quality of education at our dental school. In turn, this will insure that the quality of dentists in the Pacific Northwest remains high as we enter the golden years of our practices.

The time is coming for all of us in the Dental Alumni Association to renew our memberships. These membership dollars are critical to the Alumni Association, for they provide scholarships and programs that assist students with the problems they will face when they leave the hallowed halls. Your dues also provide us, the alumni, with fellowship opportunities, such as the annual Dental Homecoming brunch and football game; education opportunities at the Ernest M. Jones Memorial Lecture; and communication through the publication and mailing of this newsletter.



Patrick A. Fleege

"The dental education we received has opened many wonderful doors for all of us. Should not we pass what we received on to others?"

1998-99 Dental Alumni Association Officers



PRESIDENT: PATRICK A. FLEEGE

Class of 1970; pedodontics practice in Seattle; class representative to Alumni Board; member of American Dental Association; Washington State Dental Association; Seattle-King County Dental Society; Fellow of the American Academy of Pediatric Dentistry; American Academy of Dental Practice Administration; Fellow, Pierre Fauchard Academy; Washington Society of Dentistry for Children; Seattle Pedodontic Society; Washington State Academy of Pediatric Dentists.



PRESIDENT-ELECT: CARRIE K. YORK

Class of 1991; general practice in Seattle; part-time faculty, University of Washington School of Dentistry Department of Prosthodontics; member of Omicron Kappa Upsilon; member of Seattle-King County Dental Society and Washington State Dental Association; Seattle King County Dental Society Executive Council member.

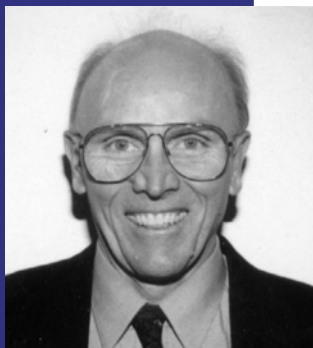

SECRETARY: ROSS FRAKER

Class of 1980; Dr. Fraker left a position as a math professor in Utah to attend the UW School of Dentistry. After practicing in the University District for three years, he moved to the north Green Lake area in 1983, where he practices today. He has been active on both local- and state-level committees as a representative to the Seattle-King County Executive Council and a Washington State Dental Association Delegate. His daughter, Dr. Sarah Fraker (Class of 1998), will join his practice after completing her General Practice Residency at the UW. They plan to expand the practice.



TREASURER: DONALD N. LEDERMAN

Class of 1961; Board Treasurer 1991-98; class representative since 1988; started general practice in Bellevue in 1963; member and past chair of the Overlake Dental Seminar; member of the Seattle-King County Dental Society and the Washington State Dental Association since 1963. Dr. Lederman is a valued advisor to the UW Office of Dental Alumni Services.

Dean's Column

Each year, I review with the President and Provost the accomplishments of the UW School of Dentistry in the areas of academic mission, teaching, research, patient care and professional service as well as strategic goals for the forthcoming biennium. The School's most successful year made the meeting especially notable and I will share some of it with you.

I observed that the School of Dentistry continues to share the University's overall mission to generate, disseminate, and preserve knowledge, and serve the community. The School remains an integral part of the Health Sciences Center. Our educational, research and service programs clearly prepare students to be competent oral health care professionals and it's research programs continue to contribute to the understanding of basic biologic processes and behavioral, biomedical and clinical aspects of oral health.

I noted the breadth of educational programs offered by the School including those leading to degrees of Bachelor of Science with a major in Dental Hygiene, Doctor of Dental Surgery, Master of Science and Doctor of Philosophy with emphasis both on the biomedical and biobehavioral sciences. Moreover, we offer postgraduate and residency programs in dental public health, endodontics, oral and maxillofacial surgery, oral medicine, orthodontics, pediatric dentistry, periodontics, prosthodontics and general dentistry.

Finally, we remain the primary provider of continuing dental education programs for the State and Pacific region. Our patient care activities are also far ranging and provide many unique diagnostic and treatment resources for the State of Washington through facilities at the Health Center as well as affiliations with Harborview Veteran's Administration, and Children's Hospitals and the Fred Hutchinson Cancer Research Center. Of particular interest to the citizens of the State of Washington is that many patients seen in our clinics are children and adults who have special treatment needs or who would not otherwise have access to dental care because of economic, physical or cultural disadvantages.

In research, we lead the nation in the number of grants and total grant support

funded by the National Institutes of Health and the National Institute of Dental Research. The educational and clinical aspects of our program are further enriched by our Dental Clinical Research Center, Research Center in Oral Biology, fellowship research training program for predoctoral students, Dentist-Scientist and research training grants and Summer Research Institute for faculty.

In the following table, I have included some outcome measurements of our year compared to the previous two years. It is clear that we continue to improve in our missions of teaching, research and patient care.

	1995	1996	1997-98
Applicants	900	1100	1250
National Dental Board - I	1st Quintile	1st Quintile	1st Quintile
National Dental Board - II	1st Quintile	1st Quintile	1st Quintile
National Institutes of Health	2nd	2nd	1st
National Institute Dental Research	1st	1st	1st
Western Regional Dental Board	100%	94%	100%

The next year will be at least as busy as last. It seems like yesterday that we were fully accredited by the ADA Commission on Accreditation but we are beginning to plan for the next accreditation process, which is scheduled for early 2001. Our usual alumni surveys are on their way out and if you are included in the selection, I hope you will fill it out. We will continue to implement our continuous assessment model for teaching programs as well as make our clinics more like the real world private practice of dentistry. The simulation laboratory continues to evolve and we have requested State funds to renovate the facilities in B-wing. We remain well behind our peer dental schools in faculty and staff salaries and we are joining the University as a whole in pleading with the legislature to keep UW competitive, so that we can continue to be among the best Schools of Dentistry in the United States.



Paul B. Robertson

"Our educational, research and service programs clearly prepare students to be competent oral health care professionals..."

phase in which there is limited demand and a large capacity; the growth phase where there is a large demand and a fixed capacity; and the fulfillment phase where demand and capacity are equal. Because of these and other unique characteristics found only in a dental practice, Steiner says the cookie cutter approach emphasized by so many business consultants doesn't work.

As a result, Steiner will be looking for creative solutions that will help dentists become better business managers. He compiled a list of questions that will serve to guide his journey:

Why are some practices more successful than others? What skills do these dentists have that others don't, and how were they gained?

Are the business skills required in a dental practice different from those in the corporate world? What can be learned from other successful small business practices in other industries?

What specific needs does a recent graduate have when making the transition from dental school to successful practice of dentistry?

What management skills and essential competencies must a dentist possess in order to have a productive and fulfilling practice?

"We are pleased with the selection of Dr. Steiner," said Jim Garrison, Washington Dental Service President and CEO. "His research into everyday business realities in dental delivery will help practicing dentists and dental students manage their businesses."

One of Steiner's goals is to create a theoretical model of an independent dental practice, which would then be used to develop creative instructional programs designed to increase productivity and evaluate the long-term effectiveness of changes incorporated into the practice. In the long term, this information will be provided to the practicing public via traditional methods of instruction as well as innovative uses of information technology.

Steiner first came to the UW School of Dentistry in 1966 as assistant professor and director of graduate training in the Department of Endodontics. He then left in 1971 to serve as associate professor and chair of the

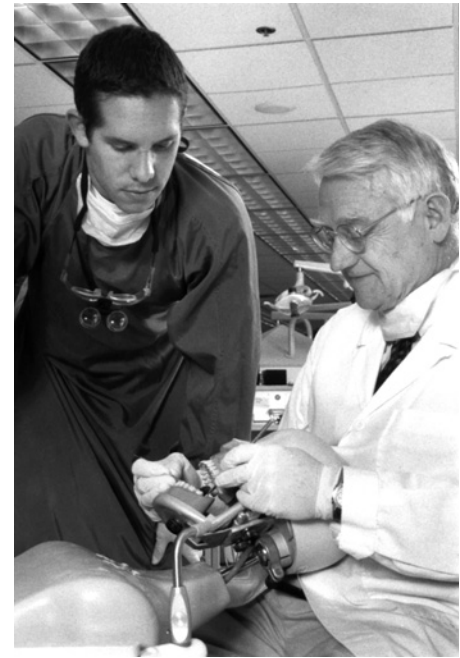

Steiner reviews the work of 2nd year student, Jason Bourne.

Department of Endodontics at Louisiana State University. After serving in private practice for 12 years, Steiner served as chair of the endodontics section at the UCLA School of Dentistry.

Steiner's four main areas of clinical research include preparation of students for the private practice environment, new computer approaches to teaching, endodontic instrumentation, and the biology of pulp tissue.

"Dr. Steiner's exceptional accomplishments in teaching, patient care and service make him well deserving of this appointment," said Dr. Paul Robertson, dean of the UW School of Dentistry. "We are thankful for the support from Washington Dental Service to help our school continue its excellence in dental education."

Washington Dental Service, a non profit organization, is the state's oldest and largest provider of prepaid dental benefits. It now serves more than 1.2 million people throughout Washington State through a network of more than 2,800 member dentists. The organization pioneered dental coverage in 1954, at a time when most people considered tooth decay inevitable and private insurers considered dental coverage too risky. It is a founding member of Delta Dental Plans Association, a nationwide network of non profit dental plans in all states.

Research Day

The UW School of Dentistry is recognized throughout the country for its commitment to research. That commitment was seen in full force on September 24, 1998 when the School held its annual Research Day, showcasing faculty and student research alike.

Centered around the theme “Focus on the Child as a Means of Achieving Life-long Oral Health,” poster and oral presentations by faculty and students covered topics ranging from the prospects of a vaccine to prevent periodontitis to the predictors of dentists’ participation in an access program for low income children.

The highlight of the day was the keynote address by UW’s own Dr. Leroy Hood, titled “The Human Genome Project: A Rosetta Stone for Biology and Medicine.” His laboratory has played a major role in developing automated microchemical instrumentation for the sequence analysis of proteins and DNA and the synthesis of peptides and gene fragments. He is applying his lab’s expertise in large-scale DNA mapping and sequencing as a major part of the Human Genome project.

Hood, the William Gates III Professor of Biomedical Sciences, believes biotechnology and information technology will dominate the 21st Century. He described the sequencing of DNA as creating the “periodic table of life.” In addition to defining the ratio between genetic controls and environmental controls over human development, the information could result in new ways to treat disease from a systems standpoint, allowing the repair of a “malfunction”.

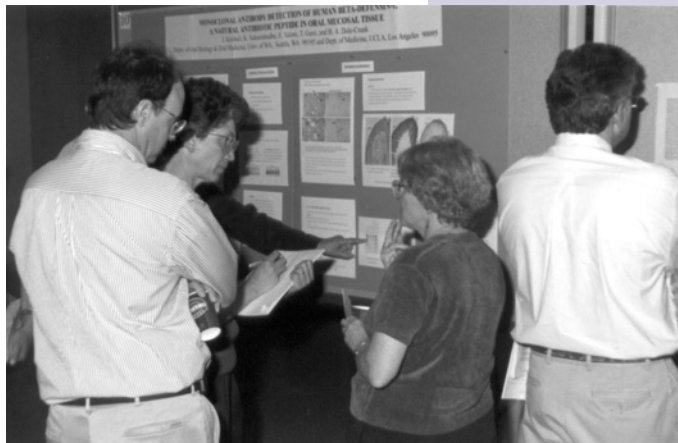

The UW Dept. of Pediatric Dentistry - 50 Years of Leadership

by Suzanne M. Corbett, M.Ed., Ph.D.

The University of Washington Department of Pediatric Dentistry can be proud of its many accomplishments. Especially notable is the progress that has been made through the years in improving the oral health of the State's children. A goal that the department has worked steadfastly toward throughout its history is providing access to dental care to the children of low-income families, for they are the ones who have the highest risk for dental disease.

David B. Law Chair, 1948-1972

Approximately one year after the UW School of Dentistry opened the doors to its first class in 1946, Dean Ernest M. Jones recruited David Law from Northwestern University where he was a member of the pedodontic faculty. In 1948, Jones appointed Law the first Chairman of the newly established UW Department of Pedodontics.

In those early years, Law was responsible for all the pre-doctoral and post-doctoral courses in children's dentistry, which he taught with the help of some part time faculty. In the early 50's, he established a post-graduate training program in pediatric dentistry. Also a scientist, he made significant contributions to research and to scientific literature. Law, with Thompson M. Lewis and John M. Davis, authored *An Atlas of Pedodontics*, a highly respected textbook which was ultimately translated into more than five languages.

Law was a pioneer pediatric specialist, serving seven years on the American Board of Pediatric Dentistry and as Chairman of the American Academy of Pediatric Dentistry. He was a quiet, intelligent, kind man who loved children. David B. Law passed away in 1986.

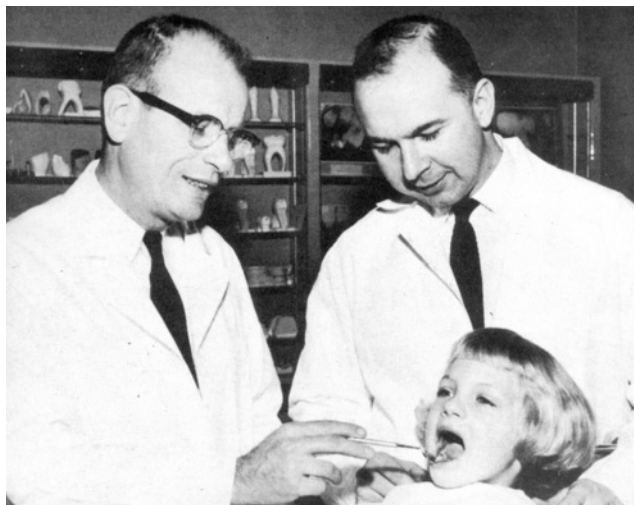

Drs. David Law and Thompson Lewis circa 1960



Dr. Thompson M. Lewis

Thompson M. Lewis Acting Chair, 1961-1962; 1986-1987

Dr. Thompson Lewis was appointed acting chair of Pedodontics for eight months when Law, an Army reservist, was called to active duty in the winter of 1961.

Lewis first came to the department as one of its first graduate students in 1954. After earning his M.S.D. in 1955, he remained as a full-time faculty member in the department. Starting as an instructor, he was appointed assistant professor in 1956, and was subsequently promoted to associate professor in 1963, and full professor in 1970.

Early in its history, the Department established a close relationship with Children's (Orthopedic) Hospital and Regional Medical Center. In 1963, he was appointed director of their Dental Department, and continued in that capacity for more than 25 years. Under his direction, the Department expanded services for disabled and medically compromised children.

Lewis embodied the philosophy of Pediatric Dentistry at the UW. He believed excellence in children's dentistry required treating the whole child, taking into consideration the child's personality along with the family's circumstances. He believed that effective behavioral management of children was essential for successful clinical dentistry, that early intervention was key, and that fluoride and good nutrition greatly enhanced dental health.

John C. Peterson, Jr. Chair, 1972-1975

John Peterson took over the leadership of the Department from his mentor and friend, David Law, in 1972. A graduate of WSU, he earned his D.D.S. degree from the University of Oregon School of Dentistry in 1951. After serving briefly in the Navy, he turned to his real interest, pediatric dentistry, earning his M.S.D. degree from the UW in 1961.

During this period, the Department benefited from a powerhouse of teaching talent. In addition to Law, Lewis, and Peterson, they learned from John Davis, Pete Domoto, and Bertha Barriga.

Mike Sauve ('71) recalls his "favorite instructor and mentor,"

John C. Peterson. He was a “friend of the student, affable, liked by everyone and a great clinician.” John C. was so well liked that he was one of five professors invited to the 25th reunion of the Class of 1971, held in Seattle in July three months before his death. Sauve remembers Peterson as a kind man with a great sense of humor. These characteristics are typical of the faculty of Pediatric Dentistry.

John M. Davis

Acting Chair, 1975-76

When John Peterson left the UW to assist with the establishment of a new dental school at the University of Colorado, John Davis continued the tradition of his mentors, ably managing the department while a search for a permanent Chair was conducted. Davis received his D.D.S. from the UW in 1961 and his M.S.D. in pediatric dentistry in 1967. As assistant professor, and then associate, and later full professor, he continued the tradition of excellence in the teaching program to which he made major contributions.

Davis was in demand as an instructor for continuing dental education courses. His knowledge and his skill as a lecturer guaranteed that his courses were always well attended. He personifies the best qualities of a teacher, bringing his cheerful sense of humor to the classroom, and always encouraging and respecting students' questions.

Davis has authored a number of excellent teaching materials. Recently, he has been working with his colleague, Dr. Devereaux Peterson, to develop innovative, self-instructional materials on CD-ROM.



Dr. John C. Peterson, Jr.

Peter K. Domoto

Chair, 1977 to Present

Acting Chair, 1976-77

Peter Domoto earned his D.D.S. degree from the University of California at San Francisco in 1964. After graduation, he established a general dentistry practice across from Union Square. He quickly discovered that he wanted to work exclusively on children because he believed that pediatric dentistry, with its emphasis on prevention, was the way to have the greatest impact on individuals' future oral health and, therefore, their lives.

Thus, Domoto headed for the University of Washington to enroll in the graduate program in Pediatric Dentistry. After earning



Enjoying a fishing outing with friends are David Law, Thompson Lewis & Alton Moore.

his Certificate in Pediatric Dentistry, he continued as a clinical assistant professor and also as Dental Director of the Odessa Brown Children's Clinic. This clinic was established with funding for “Model Cities” that came out of the War on Poverty. With the help of Warren G. Magnuson, Domoto obtained a grant to establish a dental service at Odessa Brown. He was also an attending pediatric dentist at Children's Hospital.

In 1973, Peter Domoto began working on a Master's Degree in Public Health, completing his degree in 1975. Shortly afterwards, he was appointed Acting Chair of the Department of Pediatric Dentistry.

After a national search, Domoto was asked to assume the responsibilities of Chair permanently, and he continues as the department's chair today. Domoto was promoted through the ranks until he reached full professor in 1996. Among his many accomplishments, he restored the graduate program in pediatric dentistry, which had been discontinued.

Pete Domoto is recognized for his untiring efforts on behalf of oral health for children. He was pivotal in establishing a dental clinic at the Yakima Valley Farm Workers Clinic. He has also led the way in the training of dentists to treat children at high risk for dental disease. In recognition of his contributions to public health, he received the University of Washington Outstanding Public Service Award for 1995. This award honors a faculty for improving the quality of life locally, nationally, or internationally through public service.

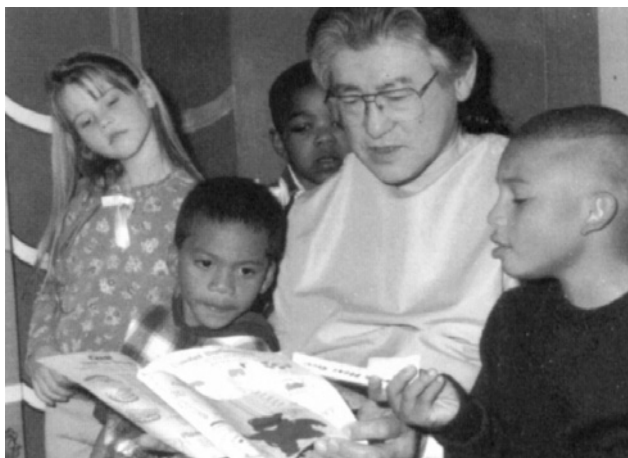

Dr. Peter K. Domoto

1998 WSDA Citizens of the Year

The Washington State Dental Association has named Dr. Theresa Cheng (Perio 1985) of Issaquah and Dr. Robert N. Nau (Class of 1982) of Tonasket as its 1998 WSDA Citizens of the Year. The award recognizes member dentists who have made significant contributions to the community through volunteer work and have promoted the image of dentistry.

Dr. Theresa Cheng

Dr. Cheng is a member of the Board of Directors of Washington Women in Need (WWIN), a non-profit organization that helps low-income women by providing financial assistance for health care and education. Many of the agency's clients suffer from domestic violence.

Dr. Cheng, who lost a sister to domestic violence, was attracted to WWIN because it helps women help themselves. She hopes that her involvement with WWIN will help improve the lives of women and their families and contribute to breaking the cycle of abuse.

As a member of the WWIN board, Dr. Cheng has been involved with fund-raising, strategic planning, and program evaluation for the agency. WWIN's longest waiting list is for dental care, and the dentist has worked to expand the agency's resources in that area. She has solicited monetary donations and recruited volunteer dentists.

Dr. Cheng was featured as a "Success Story" in the 1998 Washington State Public Health Report. The City of Issaquah proclaimed January 20, 1998 as Dr. Theresa Cheng Day in honor of her volunteer work.

Dr. Cheng maintains a practice in periodontics and is active in the Issaquah business community. She volunteers at the local food bank as well as at her children's schools. She is a member of the Board of Directors of the Seattle-King County Dental Society Foundation.

Raised in Malaysia, Dr. Cheng completed her dental degree in Taiwan and her periodontics residency at the University of Washington. She and her husband, Don, have three sons.



Dr. Theresa Cheng

Dr. Robert N. Nau

Dr. Nau, who holds both a dental degree and a Masters in Business Administration, has put his unusual combination of skills to work for Tonasket and the surrounding area.

When he moved to Tonasket to go into practice 16 years ago, the town had a population of 900 and a stagnant economy. Dr. Nau saw possibilities for improving the situation and became the founding director of the North Okanogan County Economic Development Corporation. Comprised of about 30 individuals from the towns of Oroville, Tonasket and nearby rural areas, the group spent four years working on stimulating growth and expanding employment opportunities.

Dr. Nau has also chaired the Tonasket Economic Development Council and was instrumental in drawing up the Tonasket Economic Development Plan, which was adopted in 1995 by the Tonasket Town Council into its Comprehensive Town Plan.

Dr. Nau led a group from the Chamber of Commerce in developing the Tonasket Visitor Information and Recreational Vehicle Center and continues to serve on its board. He is a past president of both the Tonasket Chamber of Commerce and the Tonasket Kiwanis club and is active in the Tonasket Foursquare Church.

He was named Tonasket Citizen of the Year in 1991 and received a Head Start Volunteer Certificate in 1995 in recognition for his work for the program.



Dr. Robert N. Nau

Dr. Nau also serves as the volunteer dentist for the North Valley Nursing Home. He maintains dental offices in Tonasket and in Okanogan.

Dr. Nau is a graduate of the UW School of Dentistry. He is president-elect of the North Central District Dental Society and is a fellow in the Academy of General Dentistry. He and his wife, Rosalind, have two children.

The WSDA Citizen of the Year Awards were presented September 25 during the WSDA House of Delegates meeting at Skamania Lodge in Stevenson, Washington.

Honor Roll of Donors

July 1, 1997 to June 30, 1998

The faculty, staff and students of the University of Washington School of Dentistry wish to thank our alumni and friends for the financial support they provided over the 1997-98 school year. The donations that we received were used to support activities and expenditures for which federal and state funding was either non-existent or inadequate. For example, funds were used for student scholarships and loans, faculty and student research, faculty and staff development and minor renovations. This list is as accurate and up-to-date as possible. We sincerely regret any omissions that may have occurred.

The President's Club

(\$2,000 and above)

J. Martin & Arlene Anderson
Douglas S. & Connie Cameron
Christopher Daniel & Joyce Clarke
Richard A. & Debra Crinzi
Mick R. & Mary Dragoo
Bryan C. Edgar & Linda Johansen Edgar
Fred I. & Kumiko Hasegawa
Dennis G. & Denise Hopkins
Tao Woo Kim & Ji Sun Yang Kim
Paul E. Lovdahl
Charles Lee & Judith Maier
Bruce Maston & Dorothy Weathers Maston
June H. Maston
Gregory G. Miner
Sarah Agnes Morell
David R. & Kim Nakanishi
Wesley I. & Mae Odani
Walter F. Pitts
John W. & Shirley M. Ricketts
Dan Shaw & Jana K. Slezak
Tsutomu Shimono
Kenyu & Midori Takamoto
Richard V. Tucker
Norma Jane Wells
Rodney Brian Wentworth & R. Jill DeMarco
John D. & Christine West

The Dean's Club

(\$500 to \$1,999)

Harmon F. & Patricia Adams
Todd H. & Yaroslavia Adams
Kenneth John Agronin
Robert D. & Judy Allen
Donald J. Arima
Jon Artun
Donald Courtney & Frances Ausink
Ann T. Azama
Gary Alan & Cathy Backlund
David J. & Darlyne Bales
Ronald Loyd Barclay
Ernest E. & Deanna Barrett
Peter James Barwick
Marshall L. & Lynda Batchelor
William & Joyce Becker
Bradley J. Bemis
Neil E. & Rebecca Bergstrom
Barbara Lee Billings & Ernest Vogel
Gordon J. & Cheryl Block
Dale S. Bloomquist & Heidi Horwitz
Dale Bobb
Wayne A. & Joanna Bolton
Ralph W. & Margaret Boyden
Charles R. & Ilona Brown
Frederick R. & Margaret Brown
W. Paul Brown
Wallace B. & Patricia Brown
Jeffrey Alen & Mary Hull Burgess
Falconer E. & Virginia Campbell
Gale Charles Campbell
John E. Carssow
Quinn & Mae Mar Chin
Eugene & Young Choy
Edward H. Christopherson
Terrance Paul Cliney & Pearl Baker-Cliney
Michael Cohen
Kenneth M. & Sharman Collins
Gary Kieth Cowart

David Lee & Lea Crouch
Danny E. Davidson
Ellwood Ward & Cristina Davidson
Thomas G. & Sarma Davidson
D. Briar & Heidi Diggs
Mark L. DiRe
Peter K. & Sylvia Domoto
Robert Louis & Linda Donaldson
T. Michael & Roberta Doyle
Timothy Allan & Linda Drumhiller
Richard James & Gabriele Durringer
Homer J. & Jean Dyer
Fred Ebsworth
Daryl Bruce Eckland
Mark Allen & Lisa Egbert
James C. & Tekla Ellingsen
Charles O. & J.M. Evans
Marcus Allen & Catherine Fairbanks
Donald Dean & Lois Fate
Michael Robert & Donna Lee Fey
Brett C. & Susan Fidler
Patrick A. Fleege & Stephanie Marvin
Douglas Jay Fogle
Carol Ann & Thomas Friedel
Joseph Gabany
Donald Eugene Gardner
George G. Ghosn
Burton H. & Edna Goodman
L. C. Gregerson
Mickaella V. Griffith
Joseph Carmello & Jerrilou Grillo
Richard T. & Sharen Grubb
George & Diana Gundersen
Gregory W. & Katherine Guyman
James D. Haberman
Robert A. & Lynn Hall
Stanton H. & Sharon Hall
Enborg Becker & Nora Halle
Don M. Hallum
Robert E. & Barbara Hampson
James H. Harken
Gerald W. & Madeline Harrington
Phil Bryner & Joan Hayes
Wayne G. & Laurel Hill
Leland J. & Beverly Hoepfinger
Edward J. & Nanette Hoffman
Tomas E. Holbrook
John Quincy & Cynthia Holcomb
Lars G. & Sheridan Hollender
John B. & Bette West Holmes
Kregg A. & Kim Hoover
Robert W. & Carol Hortin
Greg J. Huang
Alan Watson Irvin
Kerry Susumu & Joni Ishihara
Louis & Claudia Isquith
Kenneth T. Izutsu & Colleen McKay
Thomas Eugene & Kristen Jacka
R. Duncan & Marjory Janson
Howard Thome Johnson
Michael D. & Sherry Johnson
James Eldon & Julie Jones
Peter A. & Diane Joss
Robert W. & Jacqueline Juhl
Eugene Dell Kato
Kevin M. Keane
Gregory & Molly Breen Kledzik
Carol Ann & Stephen Knaup
Gregory Warren & Vicki Knutson

Larry B. & Joan Knutson
Vincent G. & Marilyn Kokich
Jon H. Kvinsland
William L. & Anna Kydd
Samuel L. & Lori Lake
Michael G. LaMarche
Steven J. Larsen
Michael Wayne & Vi Niels Lawr
Donald N. & Gerry Lederman
Penelope J. Leggett
Christine Louise Lentz
Albert C. & Pauline Leonard
Richard D. & Joan Leshgold
John R. Liu
James Lorin & Sandra Lord
Michael L. & Carol Maki
Matthew Arthur Mandel
Lawrence E. & Carol Mast
Robert G. & Lois Rathvon McCarter
Richard B. & Erlys McCoy
Patrick Lindquist & Elke McKenzie
Robert G. & Jean McLaughlin
Karen Anne McNeill
James W. & Ruth Menzies
Dan G. & Mical Middaugh
Dan K. Middaugh
Daryl W. & Kathleen Miller
David M. & Susan Minahan
Dennis Michimoto & Janet Miya
Allen T. & Georgianna Moffitt
Donald Ray Montano
John W. & Laura Moore
Don Morgan
Thomas H. Morton & Kyoko Awamura
George Frederick & Ellen Naden
Roger Wayne & Teresa Yagi Nakanishi
Thomas Murray Natale
Desmond G. & Beverly Neff
Eric G. Nelson
Martin Joseph Nigrelle
Norman Hitoshi & Anita Nishikawa
Gary G. & Mary Nordquist
Karl-Åke H. & M. Lena Omnell
Robert B. & Emelia O'Neal
Kenneth J. O'Neill
Clarence L. & Carol Ann Osborne
Gary L. & Dana Ostenson
Daniel O. Page
Ernest E. & Joyce Patricelli
Sidney R. & Irene Patten
David G. & Patti Petersen
Devereaux S. & Carol Peterson
Khayat & Anne Philippe
Gregory Plancich
Rebecca Bell Poling
Thomas Walter Popp
Frederick William Prael
James A. & Marilyn Pulliam
Richard S. & Susann Quinn
Richard Elmer & Karen Raisler
Donald Herbert & Alda Raleigh
Douglas S. & Michelle Brot Ramsay
De Witt S. Randall
Ted J. & Skipper Rasor
James Lloyd & Linda Ribary
Michael Anthony & Vicki Miller Rivera
Paul B. & Marjorie Robertson
Murray R. Robinovitch
Donald W. & Shirley Robinson

Brian C. Rubens
David N. & Joanne Rudo
Gordon Alan & Marcia Sako
Karen D. Sakuma & Gary Ikeda
Ernesto Ricardo Schwedhelm
James R. & Susanne Seather
M. H. Sebastian
Bradley Gordon Seto
Peter A. & Gail Shapiro
Leonard A. & Betty Siebert
James N. & Sally Smith Sledge
Connie L. Small
Curtis F. & Ruby Smith
Hugh C. & Joan Sobottka
Denny W. & Laurie Southard
James W. & Patricia Stoddard
Stephen L. Stroh
Zeenat Teja
Keith R. & Patricia Timberlake
Ralph W. & La Verne Tjarnberg
Mahmoud & Ashi Torabinejad
Neil Edwin & Meg Torvik
Edmond L. & Karen Truelove
Richard D. & Joy Ulrey
Steven John & Mary Urbach
LaRae Van Der Schelden
R. L. Van Der Schelden
Frank Westley & Mary Vawter
Mark V. & Barbara Walker
Rosemary & Lloyd Warren
Tracy Maurice Wayman
Hans U. & Sharon Wehl
Bryan J. & Ellen Williams
John Rutledge & Dierdre Winters
Chester W. & Elizabeth Woodside
Philip & Ruth Worthington
J. Dennis & Nancy Yavorsky
Robert Joseph Zech

School Mentor

(\$250 to \$499.99)

Robert K. Andelin
Elizabeth Anderson
Robert M. Anderson &
Gretchen Gustshol-Anderson
Robert John & Pamela Andrew
Anonymous Gifts-Friends
Clyde L. & Irene Archer
Timothy R. Avedovech
William J. Barrett
Bertha Barriga
Russell Allen & Cheryl Barron
Bruce L. Barron
Thomas C. Beffa
Michael D. Benner
Bill N. & Debbie Bethards
William D. & Dayna Bloomquist
Marie-Jeanne Bonser
Matthew & Vicki Breaker
Jacqueline Elaine Bunce
Patricia A. & Joe Callihan
Gerald Joseph &
Madelon Pomeroy Campo
Kenneth Y. Chang
Richard Elliot & Susan Chodroff
Lynn J. Clifford
Sherman L. & Sheryle Cloward
Dennis G. Cooley
Alan & Jean Daysmith

Andres & Maripaz de la Cruz
Robert C. & Kathleen Dearborn
Darrel Duane Dreke
Dean A. & Irene Dyson
Paul Robert & Debby Elsberry
Kai Hong Eng
Ronald Walter & Carolyn Fabrick
Robert L. & Bernice Flenbaugh
Ross McKee & Deanna Fraker
Gordon S. & Mary Froese
Kirk Gardner
Gary Steven & Ann Gilbert
Fred M. Grimm
Arild R. & Ilona Hammer
Roger Wayne Hansen
Ronald E. & Lea Harmon
Kenneth W. Heaton
Paul J. Heins
Michael R. & Judith Higashi
George W. & Ekelyn Hodgson
Thomas H. Hohl
Johnny N. & Patricia Johnson
Robert E. & Linda Johnson
Robert H. & Barbara Johnson
Gerald E. Kauth
Gary D. & Ardelle Lange
Robert J. Lee
Steven R. & Gay Lee
Francine Lo
Kenneth Kwok G. Lo
Stephen M. & Lisa MacGeorge
Raymond E. & Jan Manke
Richard L. & Jane Mariani
Michael D. & Anita Martin
William G. McDonald
R. Graham McEntire
James McHugh
R. Glenn & Annette McMinn
Michael Ray & Margaret McRory
Michael B. & Pamela Melugin
Osmond & Eunice Merrill
Philip P. & Marilyn Mihelich
Dale E. & Ann Miller
Thomas Mitchell &
Linda Caldwell-Mitchell
David L. & Gail Movius
Richard W. & Ann Nash
Eugene & Marylee Natkin
Kenneth A. & Lisa Norwick
Eldon H. & Sherrile O'Bryant
William B. Parker
Eugene H. Peeples
Thomas J. & Catherine Proteau
Rich S. Radmall
James C. & Cheryl Rice
Robert B. & Linda Robinson
Donald C. & Marian K. Rose
T.A. & Marian S. Rose
Bruce & Patricia E. & Rothwell
Robert Bruce & Joan Rutherford
Richard D. & Leane Seims
Ronald Keith Snyder
Joseph S. & Carole Spinola
Rhys Damon Spoor
David & Diana Stearns
David Robert & Patricia Steiner
Marvin E. & Midge Swainson
Lavern H. & Anne Swenson
Amanda Lee Tavoularis
Andrew & Carolyn Tolas
Russell Jun Sung Tom
Melvin & Deborah Trenor
Robert E. & Virginia Tracy
Douglas L. & Nancy Trippel
Allan T. & Patricia Tronset
Robert & Nancy Uhlmansiek
John F. & Patricia Vaughn
Wallace C. & Pamela Volz
John S. & Marcia Weaver
Fred C. & Cristel Wemer
Melvin & Miriam Wilenzick
Cardon W. Willis
H. Bruce Willis

Karl Edwin Winter
Raymond C. & Shanna Winters
David A. & Janice Witzel
George W. & Grace Wood
Peter Win & Linda Wylie
Gregory George Zimmer
Jeffrey Lee & Lori Zygur

Friends of Dentistry

(\$100 to \$249.99)
Jeff & Margie Abolofia
Charles Dean Alexander
Richard M. & Jacklyn Alexander
Maxwell H. & Suzanne Anderson
Anonymous - Friends
Michael J. & Kay Bartoletti
Steven H. & M.L. Beard
O. Ross & Sheryl M. Beirne
Gary E. Berner
Robert W. & Elizabeth Bowman
Dante Bresolin
F. Chester Burrell
Burl Bert & Judith Buskirk
Janet R. Istas Butler
Roy W. Carlson
Dave & Margaret E. Carver
Robert T. & Christina Caskey
Linda Mae Cirtaut
Lynn Charles Cockburn
Francis J. Collins
David A. Covell
Donald J. & Marilyn Covey
William H. & Helen Dahlberg
Fred & Beverly Dale-Crunk
Lewis V. & Gayle Davis
James K. & Louise Day
Maurice J. & Darlene DeCaboote
Jay David Deiglmeier
Sara Devine-Beyerle
Jane Dieveney-Hinkle
Geoffrey & Diane Doppel
David W. & Janet Downey
Patricia E. Doyle
Melvin J. & Mari Jo Drescher
Arthur & Katherine Dugoni
Richard A. & Helen Ellingson
Sherman Ely
Robert & Mary P. Faine
Gary R. & Linda Feldman
Will S. & Lynda Fernyhough
James E. Fitzgerald
Larry J. & Susan Forsythe
Craig Fostvedt
Charles E. Friedman
Sidney R. Gallegos
Beatrice K. & Jeffery Gandara
Richard W. & Bonnie Gehring
Stacy Skopelitis Gilmore
Richard Grace & Kristine Lazar
Frank B. & Kay Guthrie
Gregory A. & Elizabeth Hanson
Henry L. Harbert
Robert W. & Michelle Hardwick
John M. & Ann Hardy
Creed & Teresa Haymond
Thomas J. Herrick
Jurgen H. & Suzanne Huck
John C. Ive
Douglass L. Jackson
Kenneth R. James
Mark P. & Diane Jankowski
Patti Ann Chiyo Kashiwa
William C. & Mary Kenner
Lisa Kinney
James F. Kinoshita
Rory Armond Knapp
Douglas J. Knight
Douglas Leen
Steve M. Leighty
Linda Le Resche
David G. Logan
Gregg & Randi Longmeier
James A. & Colleen Magelsen

Laurene Alyse Marks-Wolf
Gary R. Marshall
Donna L. Massoth
Mitchell G. & Ann Maughan
Shawn Roger & Diane McDewitt
James McGoldrick
Jerry & Gayle McKellar
Michael McNall & Page Wilding
Anthony Milan
Robert M. Monsen
Jack & K. Ann Moore
Robert & Lynne Myall
Paul A. & Julie Nelson
Michael A. Mieder
Ikuko Nibu
Ording Nilsen & Deanna Butler
Arden & Jan B. Norvold
Robert A. Osborne
Kent G. & Pheobe Palcanis
Normond & Ann Passmore
Harold A. Peebles Jr.
Evan L. Perry
Celon A. & Echo Peterson
Martin A. & Diane Rabin
Frank A. & Laura Roberts
J. Richard & Colleen Roos
Richard J. Rotter
Dale R. Ruemping
Anthony A. & Julie Santorsola
Ravi Sawhney
Steven & Ann Schwager
Les Seelye
Geraldyn Dell & David Senft
Jerry & Beverly J. Sheller
Richard W. & Linda Shepherd
Dennis & Mary Sipher
Thane W. & June Smith
Steven D. & Gloria Smutka
George M. & Marianna Stephens
Ernest & Doris J. Stiefel
Robert I. & Shawna Stockton
Greg W. & Raelene Sutherland
Carl R. Tate
Daniel M. & Cynthia Taylor
Douglas R. & Margaret Verhoef
Michael Vermette
Gina Wambolt
Timothy E. & Catherine Wandell
James D. & Betsy Weaver
Patricia J. Weiss
Edwin P. & Pauline Werlich
Priscilla Wig
William J. & Ruthanne Wise
Jay F. & Pam Worden
Keith K. Yamakawa &
Arlene Caballe-Yamakawa
Michael H. & Roni Ziegler

Donors

(Below \$100)
Leigh Anderson
Anonymous - Friends
Bernard C. & Suzanne Awenenti
James & Rebecca Bagley
Eldon G. & Terese Barrowes
Barry & Gloria Barrus
Thomas Boriotti
Pamela H. Braham
Trevor & Joanne Bryant
Daniel R. & Rilla Burne
Michael S. Campbell
R. D. & Ann Carlyon
Philip W. & Charlotte Cartwright
Kari D. Chellis
James W. Cherberg
William B. & Louise Christensen
Betty Jane & Stephen Cole
Donald & Vicky Compaan
Alan R. Cooper
James & Janita D. Cope
Richard M. Coyner
Ben Crusan
Raleigh M. & Carol Curtis

Ronald L. & Gail Danforth
John S. & Kathleen Davis
Dennis H. Di Julio
Anthony & Nisha J. D'Silva
Robert J. & Connie Dunnington
Charles V. & Maryanna Farrell
Philip Fleckman & Star Leonard-
Fleckman
Jerrie Fliflet
Charles A. & Judi Gilmore
John L. & Sally Glancy
Robert B. & Jeanne Greener
Lane Griffin
Carolyn Beecher Hager
Charles V. & Ann Hall
Oddrun Hansen
Joan W. Hawkins
Todd D. Haworth
Sarah Hill
Rose M. Homan
Laura S. Houston
Stephen & Kerry L. Jacobson
Jane Ketner Johnson
Mark F. Kadoshima
Miachel A. Kay
Patricia Keller
Graham & Dorothy W. Kent
Jin Young Kim
Janet & Hugh Kimball
William F. & Dorothy Kipple
Dennis & Sharon Lanigan
Mark Laviola
Robert P. Lewis
Kevin & Mary Jane Lungren
Neil & Jean Allen Martin
Raymond M. Maxwell
Kenneth J. & Muriel McLean
Jay A. & Janet Morrow
Ronald P. Morse
Sohrab Moshiri
Robert & Alice D. Muncy
Mary Neyhart
Jim Odegard & Astrid N. Hoydal
Daniel L. Oliveira
Katherine Ane Olson
Sabrina M. Ott
Dimitrios A. & Anastasia Pappas
Andrew J. Pardoe
Keith M. & Lisa Phillips
Barbara P. Posner Sommers
Mark Pratt & Annette Smith
Richard B. & Anna Presland
Rodrick D. & Marilyn Robinson
Gregory Sauer & Barbara Panetta
Erich S. & Jennifer Schmidt
John P. & Angena Skibiel
Robert M. Smith
Harvey A. Strand
Gerald S. Summerhays
Stephen M. & Pamela Talbot
Priscilla A. Thurber
Robert B. & Marlene Tomberg
Tina & Eugenio Trejo
Eugene Tynes
David & Doreen M. G. Vague
Roger & Marlene Wambach
Roger A. & Judith West
Arthur & Leanne Wheless
Margaret G. Wilhyde
Jeremy F. & Nancy Worden
Wayne Tetsuo Yoda

Corporations, Foundations and Associations

The Dean's Club
(\$1,000 and above)
A-DEC
American Dental Association
Arnold Dental Supply Co. Inc.
Astra Pain Control AB

Block Drug Company, Inc.
Colgate Oral Pharmaceuticals
Colgate-Palmolive Company
Dental Alumni Association
Dental Class of 1990
ESPE America, Inc.
G. Hartzell & Son, Inc.
J. F. Jelenko & Co.
Kaiser Permanente
Kodak
Nakanishi Dental Lab Inc.
New-Conn Orthodontic Study Group
Nobel Biocare USA, Inc.
Northwest Dentists Insurance
Optiva Corporation
Pharmascience Laboratories Inc
Procter & Gamble Co.
Washington State Dental Assoc.
Yakima Valley Dental Society

Donors

(\$999.99 and below)
3M Pharmaceuticals
Academy of R.V. Tucker Study
B & H Dental Laboratory, LLC
Ballard Oral and Maxillofacial
Becker & Becker PC
Bellingham Pediatric Dentistry
Burkhart Dental Supply Company
Clark Dental Group
Columbia Basin Pediatric Dent.
Columbia Dentoform
DEN-TAL-EZ, Inc.
Dentsply International
Edgewood Dental Lab
Ellingsen Paxton Orthodontics
Harrison Dental Laboratory
Hartland Dental Group
Howmedica Leibinger, Inc.
Intl. College of Dentists
Kincaid McClary & Zysset, DDS
Lewis & Gibson LLP
Maple Grove Dentistry
Martin & Roseta, DDS P.S.
Mt. Baker Dist Dental Society
North Valley Dental Care
Olympic Dental Hygiene Seminar
Opportunity Professional Group
Patterson Dental Supply, Inc.
Pierre Fauchard Academy
Pike Place Dental
Rory Dental & Technical Art
Seattle Dental Associates
Sedro-Woolley Family Dental Center
Teledyne Water Pik
Third Street Family Dental Ctr
Ultradent Products, Inc.
United States Navy
Valley Dental Center

Dental Alumni Anniversary Class Challenge Update (as of October 21, 1998)

Champion
\$2,000 and up

Star
\$500-\$1,999

Winner
\$150-\$499

Team Player
\$1-\$149

Class of 1950 (\$10,605)
Champion
Robert E. Hampson

Jr. Robert McLaughlin

Star
Wayne Bolton
Alan Daysmith
Celon Peterson
Fred Pomeroy
Don Raleigh
Robert Zech

Winner
Melvin Drescher
George F. Pollock
Robert L. Thompson

Team Player
Charles H. Hill
Jack Hornibrook
John Parrish

Class of 1951 (\$26,925)
Champion
Doug Burton

Star
H. Sam Anderson
Robert Canfield
Lynn C. Cockburn
Clair Hanks
H.A. Nordeng
T.A. Rose
John Vaughn
George Wood

Winner
Roland F. Hoar

Team Player
Theodore Christensen
Donald C. Rose

Class of 1952 (\$2160)
Star
Robert McCarter
Keith R. Timberlake

Winner
F. Chester Burrell

Team Player
C. Larry Crabtree
Frank Endzell
Richard P. Harrison
Charles Hodson
Dean E. Largent
Kenneth E. McVey
John C. Rhoades

Class of 1953 (\$3400)
Star
Burton H. Goodman
Theodore Lund
Dean Sullivan

Winner
John Perrodin

Team Player
John Codd
John C. Gould
Edwin P. Werlich

Class of 1954 (\$8100)
Champion
Eldon H. O'Bryant

Star
Donald Compaan
Leif C. Gregerson
Robert Gross
John B. Holmes
Eldon H. O'Bryant
Gordon Raisler

Arthur F. Stamey

Winner
Robert Gross
David E. Snyder

Friend
James M. Luzzi
Wayne Olson
W. Stephen Teel

Class of 1955 (\$14,960)
Champion
Leonard Siebert
Richard Ulrey

Star
Ronald L. Barclay
Charles Evans
C. Merle Hanley
Edward J. Hoffman
Johnny Johnson
Richard D. Prince
Hugh Sobottka
Larry Stone
James Takano
Robert Willey
B.D. Wilson
Richard M. Young

Winner
W. Eugene Duffin
Karl A. Hampton

Team Player
Howard Clark
Clifford Dally
Robert Dean
David Downey
Robert Hawkins

Class of 1956 (\$16,600)
Champion
Victor I. Moriyasu

Star
Frederick R. Brown
James Calahan
Richard Crow
Joseph Grillo
Donald Hayes
James H. Hunt Jr
Keith O. Karren
Leonard Loflin
Jack Martin
Reed M. Merrill
Stanford D. Prince
Melvin Rugg
Joe Spinola
John Winters

Winner
Lynn R. White

Team Player
Donald W. Wilson

Class of 1957 (\$7375)
Champion
David J. Bales
John Wilbur Ricketts
Star
R. Duncan Janson
Tom Hayashi
Joseph Sim

Winner
Gordon Hungar
Donald C. Pierce

Team Player
Robert Hoffman
Richard Johnson

John T. Mirante
Jeremy Worden

Class of 1958 (\$1510)
Winner
Clyde L. Archer, Jr.
Class of 1958 Reunion
E. Contreras Jr.
George D. Mohoric

Team Player
J. Trevor Bryant, Jr.
Collen C. Cruikshank
Frank B. Guthrie
Roland Kumasaka
T.E. Ramage
Ronald E. Tracy

Class of 1959 (\$10,950)
Champion
Fred I. Hasegawa

Star William
J. Barrett
Arild Hammer
James Harken
Ronald P. Morse
Desmond G. Neff
James A. Pulliam
Nicholas J. Skalabrin

Winner
Robert C. Beaulieu
Armand DeFelice

Team Player
Raymond E. Hansen
Patrick D. Kennar
James Stobie

Class of 1960 (\$10,350)
Star
Harmon F. Adams
Ralph W. Boyden, Jr.
Art Carlson Ken Eickerman
James Haberman
Don Hallum
James Jones
Thomas Proteau
Jay Roeter
Curtis Smith
Silvan Strandwold, Jr.

Winner
Lawrence J. Breum
William H. Cleaver
Jim George

Team Player
Jay D. Decker
Samuel Hunter
Irwin Parker

Class of 1961 (\$8925)
Champion
Donald N. Lederman

Star
Richard Alexander
Falconer E. Campbell
James Ellingsen
Monte Merrell
Dale E. Miller
Walter R. Patterson
Wallace D. Robertson
Darrell L. Ruef
James Stoddard

Winner
Kai Hong Eng
Richard B. McCoy
Walter Patterson

Team Player
Robert P. Campbell
Philip G. Gallaher
John B. McCollum
Larry J. Schwartz
Class of 1962 (\$9125)
Star
James D. Eshelman
Paul Heins
Donald Landeen
James L. Lee
John T. McGwire
Peter Riley
John R. Sahr
Darrell Schafer
Denis VanLoan

Winner
Albert C. Leonard, III
Carl Tate

Team Player
Fred Christen
Jules T. Frere
Daniel Morasch
Donald Welk

Class of 1963 (\$12,200)
Champion
Wallace Brown
Peter Joss

Star
Ronald E. Harmon
Thomas R. Jones
Robert Knapp
Richard D. Leshgold
Glenn B. McKay
Jack Moore
Stephen L. Stroh
J.T. Vento Wallace
C. Volz

Team Player
Aaron Lloyd
David E. Savage

Class of 1964 (\$14,800)
Champion
George Ghosn

Star
George M. Chatalas
Fred Grimm
George Gundersen
James Lord
James W. Menzies
Harold Pebbles
Richard Raisler
Don Smith
Frank W. Vawter
Thomas D. Ware
C. Dennis Wohlford

Winner
Alan Brooks
Robert L. Flenbaugh
Jurgen Huck
Fred Quarnstrom

Team Player
Donald D. Arstein
Ronald K. Miller

Class of 1965 (\$14,000)
Champion
J. Martin Anderson
Ernest Patricelli

Star
Leland C. Ballard
Douglas Cameron
Charles Hall

David W. Hanson
Warren Johnson
Anthony Milan
Charles Miller
Richard Ottosen
David Swan
Cardon W. Willis
Dennis Wohlford

Class of 1966 (\$13,939)

Star
Kent Arbuckle
William Baker
Sherman Cloward
Gary Dodobara
Jon Kvinsland
Leonard Nixon
Thomas Page
Bruce Rutherford
George Stephens
Henry Surbeck Neil
Torvik Melvin
L. Wilenzick

Winner

Robert D. Allen
Stephen Kurumada
Michael R. McRory
Class Reunion Donation
Paul K. Smits

Team Player

Fredrick Bache
Col. John J. Bodner II
Wayne Kauth (in memory
of Wayne Ono)
Evron W. Knorr
Wayne Ono
Charles Taba

Class of 1967 (\$20,325)

Champion
Richard T. Grubb

Star

Joseph Bigas
Class of 1967 Reunion
James G. Daley
Kenneth L. Drewel, Jr
Dennis L. Hoofnagle
Gary Lange
Stephen MacKey
Raymond Manke
Daryl W. Miller
John Obde
F. Robert O'Donnell
Daniel Page
Richard Seims
J. Vincent Smith
Marvin Swainson
L. Brian Toolson
Edward C. Wall
Chester Woodside
Peter Wylie

Winner

George C. Brain
George MacFarlane

Team Player

John Carpenter
Gary E. Dunham
Richard Johnson
Robert S. Sumner

Class of 1968 (\$16,635)

Champion
James Seather

Star

Robert J. Andrew
Bruce Barrow
William Bloomquist

Ed Bowman
Kenneth G. Conn
Roger W. Hansen
Phil Hayes
Myron E. Kawakami
Steven J. Larsen
Gary K. Morita
Byron Nakagawa
Jan B. Norvold
Clarence Osborne
Thane W. Smith
Lloyd W. White
David Witzel

Winner

Kirk Gardner
Douglas E. Hille
Roger L. Mayfield
James Rosenwald
James R. Shoe

Team Player

Terry L. Gustavel
Phil B. Hayes
Stephen J. Henderson
Marvin F. Marston
Dean L. Molen

Class of 1969 (\$13,200)

Champion
Dexter Barnes
Louis Isquith

Star

Ernest E. Barrett
Philip Coleman
Kenneth M. Collins
David A. Cotant
Paul Elsberry
Roy Gunsolus
Robert W. Hancheroff
Larry Knutson
David L. Movius
Richard Weide

Team Player

Ronald D. Larson
Richard Mitchell
Lon W. Riggs
James M. Slack
Paul Zosel

Class of 1970 (\$15,300)

Star
Tim Avedovech
David Baird
Russell Barron
Richard Durringer
James Fitzgerald
Patrick A. Fleege
Gary Gilbert
Gregory Hanson
Ronald C. Heilman
John M. Henrickson
Wayne G. Hill
George Hodgson
Mike Hoffman
James Kinoshita
Alan D. Kitchel
Edwin Mitchell
Sidney R. Patten
Eugene Richardson
Donald W. Robinson

Winner

Stephen W. Brooks
John Little

Team Player

Peter G. Ashbaugh
Roy D. Brewster
Richard W. Shepherd
Robert H. Stark, Jr

Ronald E. Tracy
David H. Wands

Class of 1971 (\$18,385)

Champion
Dennis M. Miya

Star

John Barney
Thomas C. Beffa
Doug Cameron
Paul A. Didonato
Michael Doyle
Fred Ebsworth
Brett C. Fidler
F. Joseph Harthorne
Gary Lincicome
Richard Mariani
Michael E. Martin
Patrick L. McKenzie
R. Glenn McMinn
William Parker
David G. Petersen
Daniel H. Rynning
Michael J. Sauvé
John D. Walsh
John D. West

Winner

Larry Forsyth
Kenneth R. James
James Magelson
Mitchell G. Maughan
Raymond Winters

Team Player

Carl N. Collier
Frank V. Peters
Harry L. Yaskus

Class of 1972 (\$13,145)

Champion
Richard Crinzi

Star

Gale Campbell
Dennis Cooley
Dean Dyson
Wyman Johnson
Thomas W. Mitchell
Eric G. Nelson
Karl S. Rydbom

Winner

George Deitrick
Robert Greener
Gerald C. Greenfield
William T. Hilliard
Gregg R. Longmeier
Michael Nieder
Melvyn Trenor

Team Player

Robert W. Bowman
R.M. Curtis
Dennis B. Dyson
Sherman Ely
John P. Ford Jr
Clarence Freeman
Gary Halko
Michael R. Hauer
Von W. Kuehn
Gordon W. Langston
David S. Larson
John R. Lythgoe
Alan A. Mackenzie
Tim O'Connor
Jeff Phillips
Richard D. Stickney
Mac M. Woolf

Class of 1973 (\$17,434)

Star

William Allen
Michael D. Benner
Jeffrey Burgess
Thomas R. Curtis
Glyn Fleury
Michael Gage
Charles O. Holmes
Michael D. Johnson
Eldon Larson
Dennis Litowitz
Robert McCulloch
Gary Ostenson
Steven R. Pope
Danny Warner
Fred Wemer
Jeffrey L. Zygar

Winner

Burl B. Buskirk
Class of 1973 Reunion
Merle Herbison
John T. Linvog
James McHugh
William H. Raleigh
Herbert Selipsky
Gerald Summerhays
Douglas Verhoef
Kirk Williams
H. Chris Yurk

Team Player

David Branch
F. Mike Farley
Frederick L. Gonzales
John P. Loney
Craig Webster
David L. Zweifel

Class of 1974 (\$13,375)

Champion
Richard S. Quinn

Star

D. Michael Buehler
Don Fate
Dennis Gale
Stanley Gile
Bruce Nixon
Dean H. Pierce
Frederick Prael
Sherwin Shinn
Allan L. Tronset

Winner

Colin Craig
Robert C. Drumhiller
John T. Dykstra
G. William Godfrey
Norman P. Goodwin
John Moore
Kenneth Perino
Scott Phillips
Dean Pierce
Larry Quesnell
David Sulkosky
Gary M. Tetrack

Team Player

Thomas E. Carns
Craig A. Chilton
Richard Harris
Patrick Hogan
Perry J. Jones, III
Robert Kiefner
Gerald F. McCann
James M. Mulkey
A.S. Pearson, Jr.
Harley Reckord

Class of 1975 (\$29,200)

Champion
Jeff Abolofia
Scott Kanemori

David Minahan
Gregory G. Miner

Star

Brad Bemis
John E. Carssow
Mark Dire
Michael Fey
Brett Fidler
Galen Haas
Kenneth Heaton
John Helms
James C. Hoppe
Robert Lee
Michael L. Maki
Philip Mihelich
Don Morgan
Dearl P. Olsen
James L. Ribary
Robert Smith
Robert Uhlmansiek
Jack Veltkamp

Winner

Lester Cannon
Bruce Hanson
Don Morgan
Thomas S. Morton
Mike Nelsen

Team Player

Douglas L. Beaudry
Harold R. Holm
Donald M. Jayne
Alan M. Munk
Donald R. Perry
Mitchell Stern

Class of 1976 (\$27,775)

Champion
Robert L. Donaldson

Star

Marshall L. Batchelor
Steve Beard
Bill N. Bethards
Russ Borneman
Ed Christopherson
Terrance P. Cliney
Jack Cox
Richard E. Davies
Bryan Edgar
Ola Englund
Effol L. Fife
Robert Giswold
Jeffrey D. Hamilton
A. James Harris
Richard R. Imholte
Karen Kant
Richard L. Lowell
Steve Marinkovich
Gerald Miya
Rick Nash
Sharon Nelson
James W. Reid
R. Bruce Robinson, Jr.
Vern Swenson
Richard D. Tucker
R. Scott Williams
Bruce Willis
Terry Wong

Winner

Michael W. Bailey
Rick Bienenfeld
Ken Chang
Robert J. Dunnington
Greg Sutherland

Team Player

R. Scott Cahoon
Donald Jordan
Dennis W. Peterson

Robert Walker

Class of 1977 (\$15,700)

Star

Dale C. Bobb
Charles Brown
Gary Cowart
Timothy Drumhiller
Gordon Froese
John Ive
Greg Gresset
James Meadows
Thomas Natale
Richard A. Rydman
Robert E. Tracy
Karl Winter
Robert Woo
Gordon Yamaguchi

Winner

Michael E. Kondo
Randolph C. Pearson
Richard Schrader

Team Player

Steven G. Banich
Ellwood W. Davidson
David N. Hunt
R. Marlin Kay
Keith Leonard
J. Patrick Moore
Kathrine Olson
Kenneth E. Patterson
Gary H. Proctor
Megan L. Richards
Ward M. Smalley
Tracey L. Williams

Class of 1978 (\$23,300)

Champion

John Snedden

Star

Jack W. Anderson
Bradley Brown
David L. Crouch
Patrick E. Farrell
Marcus A. Fairbanks
Carol Friedel
Reuben Gutierrez
Ted Haines
J. Michael Hardy
Stephen D. Henager
Mike Higashi
Susan Hollinsworth
Michael C. Johnson
Brent N. Kellogg
William C. Kenner
Akiko Kitada
Stephanie Marvin
John C. Murphy
Michael Rivera
Gordon Sako
John Weaver
Ernest Yamane

Winner

Karen Bloomquist
Richard R. Busto
Joseph M. Gossler
Rob Hardwick

Team Player

Steve Bliss
Douglas A. Clarke
David E. Hansen
Glen H. Johnson
Janine K. Johnson
George T. McIntyre

Class of 1979 (\$17,805)

Champion

Robert Juhl

Sue R. Megenity
George F. Naden
Karen Sakuma

Star

Robert Andelin
David M. Hagel
Douglas V. Leen
James R. Oates
Eugene H. Peeples
Steven G. Schwager
Glenn Short
James N. Sledge
Gregory Zimmer

Winner

Stacy Kanda
Randolph Lake
Diane McIntyre
Robert Nieman
Susan K. Robins-Parker

Team Player

Linda Cirtaut
Steven R. Earnest
Miles F. Neff
Richard D. Nourse
Robert Parker
David F. Spooner
Howard Skavdahl
Dennis B. Welch

Class of 1980 (\$20,500)

Champion

Denise Hopkins
Dennis Hopkins
Steven J. Urback

Star

Scott T. Andrews
Ronald Danforth
Robert D. Dean
Darrel D. Dreke
Daryl Eckland
Greg Fieran
Ross Fraker
Ty Galvin
David Hannula
Gary Heyamoto
Kregg Hoover
Steven R. Lee
Patrick J. McCoy
Mark C. Paxton
Tom Safely
Carol Shpak
Douglas R. Wood

Winner

Rose Homan
James Hutchinson
Lucinda Lowell
Lorin D. Peterson
Pollene Speed-McIntyre

Team Player

Joseph M. Albert
Sebra S. Fawcett
Terry J. Preece
Phillips B. Trautman

Class of 1981 (\$23,525)

Champion

Donald Ausink
Thomas Jacka
Christopher LeCuyer
Mark Walker

Star

Donald Arima
R. Jill Demarco
Charles Gilmore
Howard P. Jensen

James Jones
Eugene Kato
Robert King
Stephen MacGregor
Rebecca B. Poling
T.R. Reiner
James Christopher Rice
Anthony A. Santorsola
Terrance K. Tajima
Lyle Tenjoma
Rodney Wentworth

Winner

Stacy Gilmore
Craig D. Smith
John R. Starley

Team Player

Sidney Gallegos
Stacy Gilmore
Neil A. Hansen
Kevin Harrison
Gary Kelly
Scott Martin
Carol L. Ross
Robert Scarr

Class of 1982 (\$15,225)

Star

Robert Anderson
Mike J. Bartoletti
Raymond Chan
Lynn J. Clifford
Danny E. Davidson
Jane Dieveney-Hinkle
Lawrence R. Ladowski
Michael Lawr
Norman Nishikawa
Alan Orsborn
Michael Spektor
Wendy Spektor
Dorothy Stewart
Robert Stockton
Thomas Strother
Tracy Wayman

Winner

Michael W. Johnson
Darcie L. Morris
Richard M. Nii
Normond Passmore
Stanley R. Strankman
Thomas N. Tjarnberg

Team Player

Larry J. Adatto
Eldon Barrowes
Scott Clough
Edward V. Conzatti
Ronald J. Hammond
Terry A. Hickey
Douglas Johnson
N. Summer Lerch
Kim McGinnis
Robert Nau
Joseph P. Thomas

Class of 1983 (\$9190)

Star

David J. Abdo
Gerald J. Campo
Robert E. Johnson Jr
Wayne Penttila
Stephen C. Price
Rhys Spoor
Russell Tom
Richard Washut

Winner

Gary Berner
James L. Culbertson
Lewis V. Davis
Stacy Skopelitis Gilmore

Lisa Green
Richard T. Jones
Carol J. McCutcheon
Pamela Nomura
Wayne N. Pederson
Patricia Shigihara
Kenneth M. Stinchfield

Team Player

Ronald Dahl
David A. Gutzman
Wells Labberton
Wayne Lemley
Frank Pietromonaco
Tom Roberts
Stephen Talbot
Richard B. Troyer

Class of 1984 (\$9335)

Champion

Kerry S. Ishihara

Star

Ann Azama
Vicki Breaker
Irene Hunter
Carl L. Knox
Dayton Q. Lum
Cliff Park
Patricia Rothwell
Ronald Snyder

Winner

Dennis Brender
Will Fernyhough
Sabrina M. Mandich
Evan Perry
Farrell D. Prete
Stephen O. Wright

Team Player

David W. Cutler
Lane A. Griffin
Tony Hewlett
Capt. Chas. A. Holtorf
Page McNall
Thomas R. Quickstad
Guy Roberts
Robert K. Sekijima

Class of 1985 (\$5700)

Star

Richard L. Blackhurst
Shirley Locke
Connie Small
LaRae Vanderschelden

Winner

Laurel T. Brion
Alan R. Cooper
Jeff Huleatt
Patty Kashiwa

Team Player

Paul K. Hamamoto
Douglas Howe
Kenneth Lagergren
Mark I. Masunaga
Eric J. Opsvig
James H. Phillips
Lawrence R. Rehn
Robert T. Smith
Robert West
Richard Witter

Class of 1986 (\$2250)

Star

Gail A. Alef
Rich S. Radmall

Winner

Bradley J. Harken
David Haymore
Thuha Vuong

Team Player

Kim E. Brain
David Haymore
Joseph R. Zimmer

Class of 1987 (\$4500)

Star

Richard D. Christensen
Deb C. Crowfoot
Dan Taggart
Rosemary Warren
John J. Yae

Winner

A.J. Gollofon

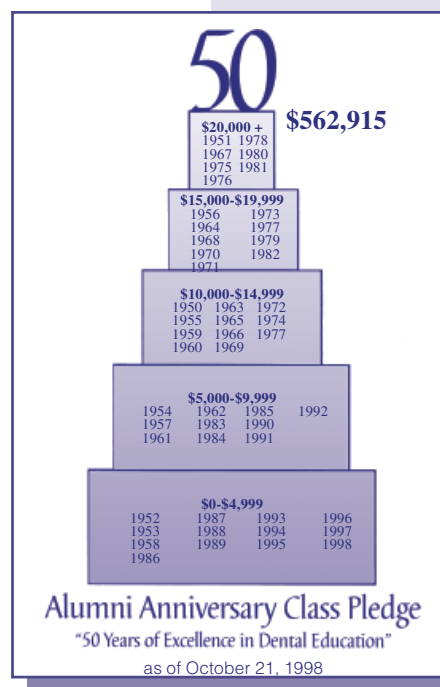

Team Player
Jerry Giddings
Karl J. Hunt
Mark P. Smith

Class of 1988 (\$3800)
Star
S. David Buck
Gary Marshall
Rob Merrill

Winner
David Hanson
Kevin Kay
Doreen Roseto

Team Player
Caron L. Nelson
Donald R. Young

Class of 1989 (\$4300)
Star
Rick Ellingsen
Craig Fostvedt
Robert L. Odegard
Nancy J. Teel
Binh Tran

Team Player
Bruce P. Clement
Michael K. Gazori
Michael J. Koczarski
David Logan
Joseph F. Sepe
Todd Yoshino

Class of 1990 (\$6097)
Champion
Class of 1990 Gift

Star
Beth O'Connor
Robert Weber

Winner
Dale E. Miller, Jr.
Vaughn Teuscher
Victoria Wang-Miller
Jay F. Worden

Team Player
Diane Brighton-Giles
Vicky C. LeClair
Jay F. Worden

Class of 1991 (\$6425)
Star
Eric Carlson
Louis K. Cheung
Katherine M. Hakes
Karen McNeill
Doug Milner
Gregory Wetterhus
Carrie York

Winner
Geraldyn Senft

Team Player
Carol A. Knaup
Brent Nash

Class of 1992 (\$5200)
Star
Ross Drangsholt
Linda Edgar
R. Graham McEntire
Byron Nakagawa
Paul A. Nelson

Team Player
Chan K. Bae
W. Michael Hairfield

Kathy Marvin

Class of 1993 (\$3625)
Star
George Bourekis
Jay Deiglmeier
Susan Mahan Kohls
Marie P. Menard

Winner
Thomas J. Herrick

Team Player
Diane Brighton-Giles
Lyle Fisher
Stephen S. Luddington
David C. Mace
Mary Jean Oropesa

Class of 1994 (\$2750)
Star
Mark Grace

Lisa Kajimura
Warner Lambert
Contribution

Team Player
Greg Birch
Jesse J. Boyett
Alvin Thien

Class of 1995 (\$3525)
Star
Paul H. Barton
Jacqueline Bunce
Kenneth Lo
Warner Lambert
Contribution

Winner
Amanda Tavoularis

Class of 1996 (\$2550)
Star
Todd Adams

Jacqueline Juhl
Warner Lambert Contribution

Winner
Kristine Grace

Team Player
Rose Bailey
David Killen
Shawn McDevitt
Eric Moldver
Les Seelye

Class of 1997 (\$1800)
Star
Gregory Knutson
Warner Lambert Contribution

Team Player
Evan Baker
Ben Crusan

James McGoldrick
Dale Scott Stayner

Class of 1998 (\$1000)
Star
Warner Lambert
Contribution

Non-Alumni (\$4115)
Champion
Thomas A. Dwyer
Richard Tucker

Star
International College of
Dentists
James A. Harper
Warner Lambert (Listerine)

Team Player
JoAnne Nichols
Barbara Posner-Sommer

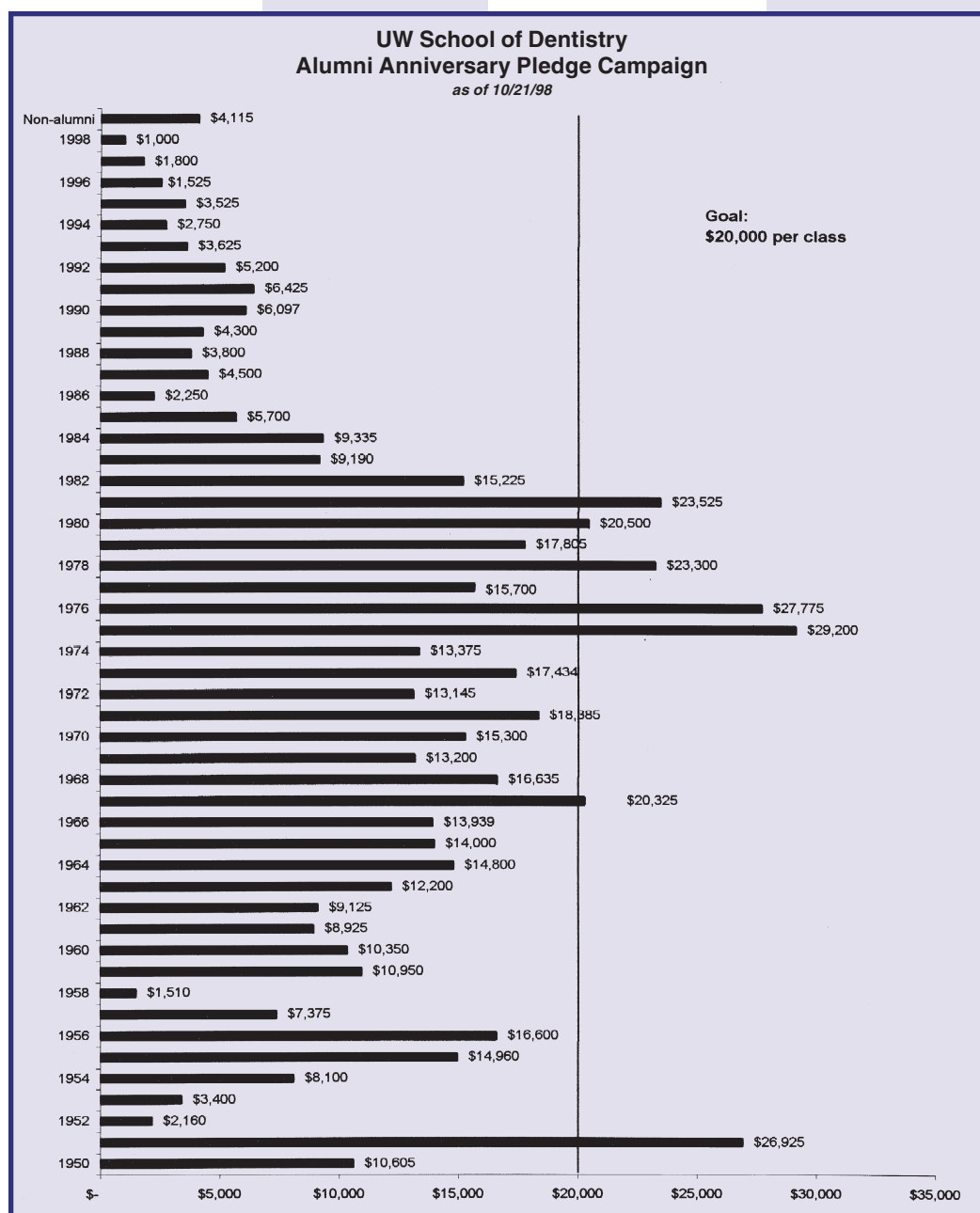

Dr. Yuodelis honored by the University of Alberta

UW Professor Emeritus Ralph A. Yuodelis, D.D.S., M.S.D., was recently honored by the University of Alberta, his alma mater, where the Dental Alumni Association presented him with the "Outstanding Achievement Award for 1998."

Dr. Yuodelis is also a graduate of the University of Washington, where he received his Masters of Science in Dentistry degree as well as certification in the specialties of Prosthodontics and Periodontics. Prior to his emeritus status, he was the director of the graduate training program in fixed prosthodontics for over 25 years and, later, the combined prosthodontics program. During this period, he was also appointed as the adjunct professor in periodontics. Dr. Yuodelis is highly recognized nationally and internationally as a leading dental educator, clinician, author and lecturer. Currently, he teaches in the graduate programs of prosthodontics and periodontics at the UW School of Dentistry and is actively engaged in private practice.

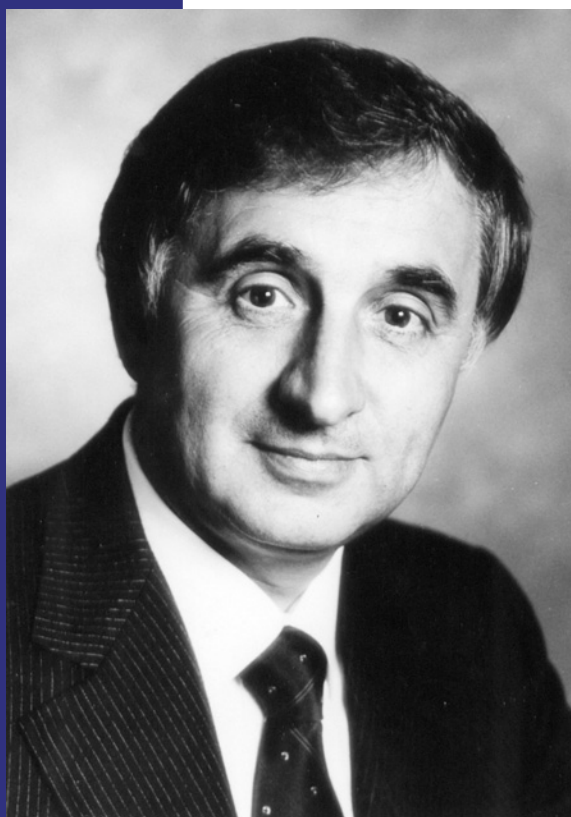

Dr. Page's work in Periodontology earns him Norton M. Ross Award

What stands out for Dr. Roy Page about those early days is how periodontics "was such an enigma to me. I really didn't know how to deal with it."

Neither was he alone. In the 1950s, periodontal disease was a puzzle for many professionals; little was understood of its etiology and pathogenesis. Many scientists, in fact, held to the hypothesis that periodontitis was a single disease.

The lack of answers and the growing number of questions provided a spur for Dr. Page. "I made up my mind that I wanted to go into periodontics and get [a doctoral degree] in pathology."

During the next 30 years, Dr. Page published some 300 articles, book chapters and books on periodontal disease. Each of his contributions helped increase understanding of the condition and, collectively, provided a foundation for more effective treatments.

For those achievements and others, the ADA named Dr. Page the 1998 recipient of the Norton M. Ross Award for Excellence in Clinical Research. The award, which recognizes outstanding research that has contributed to the prevention and treatment of oral diseases, is sponsored by the Association through the ADA Health Foundation with the support of Warner-Lambert Co.

ADA Executive Director John S. Zapp, who chaired the award selection committee, said, "Dr. Roy Page was a perfect fit for what the Norton M. Ross Award is designed to honor: exemplary dental research that has clinical applications."

According to Dr. Paul Robertson, president of the American Association for Dental Research, "Dr. Page

really made some fundamental advances in our understanding of the etiology and pathogenesis of periodontal disease."

For one, he continued, Dr. Page advanced the notion that there are many different kinds of periodontal disease, not just one.

Also, "he was among the first to recognize and publish characteristics of prepubertal and rapidly progressive periodontitis, both of which are now universally recognized," noted Dr. Robertson, who also serves as dean of the University of Washington dental school.

Dr. Page's work helped clinicians understand that periodontal disease should be treated as an inflammatory condition caused by bacteria.

In addition to his clinical investigations, Dr. Page is past president of both the International Association for Dental Research and the AADR. He has traveled the world providing seminars for clinicians to help them better serve their patients.

Dr. Page also is editor of the *Journal of Periodontal Research* and, since 1967, has served as professor of periodontics at the UW dental school, where he was honored as the WDSF Foundation Distinguished Professor in Dentistry from 1995-98.

Reprinted with permission of the ADA News. ©1998 American Dental Association.



In Memoriam

Gene I. Campbell, Class of 1957, passed away July 26, 1998. He maintained an orthodontic practice in Seattle until his retirement in 1990. During the 1960's and 1970's he served on a number of committees of the Seattle-King County Dental Society, including Membership, Seattle Public School Advisory, Insurance and Ethics. He also served as the component's fund drive and co-chair in 1969-72.

John Wilbur Ricketts, Class of 1957, passed away August 25, 1998. While at the University of Washington, he joined the Air Force R.O.T.C. After graduating, he served as a 2nd Lieutenant for three years in Tokyo. After a brief stay in Seattle, he returned to Tokyo for his graduate orthodontic training. In 1962, he opened an office in Seattle and remained there until retiring in 1987. Beginning in 1972 and for the next 10 years, he divided his time between Seattle and Fairbanks, AK. He married his high school sweetheart, Shirley, in 1984. Both are members of the Dean's Club at the UW School of Dentistry, President's Club and Don James Center.

According to Dean Paul Robertson, "He was a beloved and respected friend who cared deeply about his profession and his school. We will miss him."

Dr. Ricketts was an avid supporter of Husky football. He enjoyed travelling extensively. In spite of having myotonic dystrophy, he endeavored to live a normal life and never lost his sense of humor, joking about his "fatal health." He is survived by his wife, Shirley; stepsons Jeff Wergeland and his wife, Lori, and their son, Johann, and Terry Wergeland; two sisters, Dorothy Byron and husband, Roger, and Barbara Reid; brother Kenneth Ricketts. His sister, Arlene Wells, and brother, George Ricketts, preceded him in death. Memorial donations may be made to the Dr. and Mrs. J. W. Ricketts Dental Student Loan Fund, School of Dentistry, Box 357137, University of Washington, Seattle, Washington 98195-7137.

Bernard Simonsma, Class of 1958, passed away. He practiced in Alaska and Mukilteo, Washington before moving to Wenatchee.

Faculty, Staff and Students Bid Farewell to “Ol’ Tom”

Thompson McClung Lewis, D.D.S., M.S.D. 1924 - 1998

Tom Lewis grew up in Illinois where he earned his D.D.S. degree from Northwestern University in 1950. He decided to become a dentist because he was interested in health and he wanted to do “something different” from others he knew who were planning to be doctors, attorneys, or teachers.

At Northwestern, Tom met Beej, and the two married in 1945. After graduation, they moved to Bonner’s Ferry, Idaho, where he was the only dentist in the area. The State of Idaho paid for Lewis to take a continuing education course on children’s dentistry from Dr. Charles Sweet in Portland, Oregon. According to Beej, Tom was “really turned on” to pedodontics by that course.

Tom and Beej moved to Seattle where Tom enrolled as the first graduate student in Pediatric Dentistry at the UW. He earned his M.S.D. in 1955. His thesis focused on dental fear in children.

David Law, Chair of Pediatric Dentistry, convinced Lewis to join the faculty. Thus began a long and productive academic career. Lewis was promoted from assistant to associate professor in 1963, and then to full professor in 1970. He co-authored, with David Law and John Davis, *The Atlas of Pedodontics* which was first published in 1969.

Other areas of Lewis’ research included dental trauma, pulpal treatment of primary teeth, treatment of medically compromised children, and the effect of calcium hydroxide on deep carious lesions.

During the early days of the School, the faculty was a very close-knit group. One of the most popular activities was Opening Day of yachting season. Beej recalls the fun Tom had helping Dave Law decorate his boat. “Tugboat Annie,” “Kon Tiki,” “Wreck of the Hesperus” were among the many themes they came up with.

In 1966, Lewis was appointed assistant dean with responsibility for Continuing Dental Education and Dental Admissions. His innovative CDE programs included a series of seminars held around the State to make it easier for rural dentists to attend. When the World’s Fair was held

in Spokane in 1974, Lewis assisted the Spokane District Dental Society with planning a major program for dentists. Their efforts were enormously successful. In appreciation, they made him an honorary member.

Lewis was always concerned about providing a safe and anxiety-free environment in the School’s Pedo clinic. Halloween was a major event every year, with Tom “dressing to the max” for the kids.

Starting as an instructor in the Department of Pedodontics in 1955, Tom Lewis had a long and impressive academic career in the School. He was promoted through the ranks of assistant professor (1956), associate professor (1963), and professor (1970). As professor emeritus, he continued to contribute to the School’s academic program until shortly before his death.

Among his many accomplishments, he was a Fellow of the American College of Dentists and a member of Omicron Kappa Upsilon. He was named the School of Dentistry Dean’s Club Honorary Lifetime Member for 1995 for his outstanding service.

In 1992, faculty, students, and friends established the Law/Lewis Endowed Lectureship in Pediatric Dentistry to honor the two men for their decades of outstanding contributions to pediatric dentistry, clinical research and private practice. Its purpose is to enhance the

profession of pediatric dentistry by providing an accessible forum for presenting current clinical techniques, research and product developments. Directed toward the family dentist, this annual lectureship will promote the continued education of all individuals who are involved with the oral health care of children and young adults. Each year, Tom worked very hard with the planning committee to develop a first-class, low-cost Law/Lewis Lecture.

Ol’ Tom passed away on July 13, 1998. Memorials may be made to the Law/Lewis Endowed Lectureship, UW School of Dentistry, Box 357137, Seattle, WA 98195; Sand Point Methodist Memorial Fund; or Swedish Medical Center Foundation Tumor Institute, 747 Broadway, Seattle, WA 98122.



Class Notes

CLASS OF 1954

Donald Compaan: 12630 Renton Ave. South, Seattle, WA 98178. Compaan was inducted as the president of the International College of Dentists on October 23, 1998.

CLASS OF 1962

Paul Heins, P. O. Box 13247: Gainesville, FL 32604. "After 33 years of full-time teaching, I have retired from academic life, taking with me more wonderful memories than any one person seems entitled to have. It has been a privilege to work with the best-of-the-best of America's youth. Almost 3000 students by my count. During all those years, that special interpersonal quality found in dental education and best experienced in the one-to-one atmosphere of clinical learning has energized me. What a privilege to have been a part of the learning process of so many dentists.

After all these years, I still value the experiences I had with teachers like Lyle Ostlund, Bob Guild, Bob Canfield, Arnold Tamarin, Gerald Stibbs, Jack Bell, John Ingle, Saul Schluger and many others at the University of Washington. And just as much, I value the clinical periods spent working with you, the students of those years. You were all part of my professional education and my development as a person.

After earning my D.D.S. in 1962, I joined the U. S. Public Health Service, returning a year later to UW for specialty training in Periodontics. In 1965, I was appointed to the UW faculty. In 1975, I was torn between my love for the NW and the opportunity to be a part of the development of a new dental school, the University of Florida. I couldn't pass it up so I left sailing and the mountains to be the chair of the Periodontology Department where I remained until I retired.

I have not really retired though. Instead, I have made a career change that allows me to devote more time to my interests: creative writing, creative cooking and being a blue-collar worker for Habitat for Humanity. My wife and I have plans to move back to the northwest in the near future. But in the meantime, I would enjoy a note from any of you who would care to say "hi". Dr. Heins' e-mail address is: heins@ix.netcom.com

CLASS OF 1963

Arthur A. Dugoni: 7 Woodridge Ct., Redwood City, CA 94061. The Fédération Dentaire Internationale (FDI) World Dental Federation elected Dr. Dugoni, dean and professor at the University of the Pacific School of Dentistry, to the prestigious List of Honour at the world dental parliament meeting on October 8, 1998 in Barcelona, Spain. The List of Honour is the highest award the FDI World Dental Federation can bestow upon a member and is limited to 30 living members throughout the world who have made distinguished contributions to international dentistry and the federation.

A member of the FDI World Dental Federation since 1988, Dugoni served six years as treasurer and member of the executive committee and three years as a member of the organization's council. His contributions to the federation over the past 10 years have resulted in many innovative and important changes in the structure of the federation, including the creation of four subsidiary companies, an internationally recognized world dental congress and an increase in revenue tenfold over the decade, including the establishment of substantial reserves for future expansion of programs and facilities.

Dugoni's international accomplishments were also recognized by Douglas R. Smith, Counsel General of the United States in Barcelona. Smith, in cooperation with Dr.

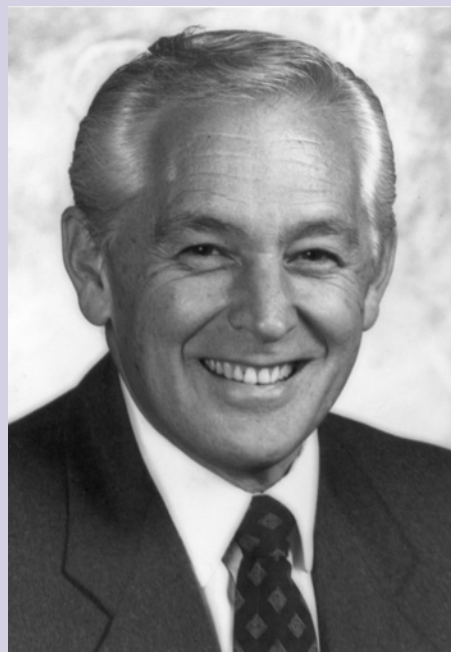

Arthur A. Dugoni

David A. Whitson, president of the American Dental Association, hosted a special reception in honor of Dugoni at the U. S. Consulate in Barcelona on October 7. FDI dignitaries, Barcelona civic leaders and prominent dental leaders representing 130 nations were in attendance.

Dugoni will continue as a member of the FDI World Dental Federation but has completed his service as a member of the council, executive committee and treasurer. Dugoni is also past president of the American Dental Association, American Association of Dental Schools, California Dental Association and the American Board of Orthodontics.

Alumni Honored at WIN Environmental Achievement Award Ceremony

In perusing the WSDA News and the Seattle-King County Dental Society Journal, we've noted that a number of UW School of Dentistry alumni are receiving kudos for their efforts to prevent pollution. Two alumni were recognized at the WIN Environmental Achievement Awards ceremony this past September: **Stephanie Marvin** (Class of 1978), chair of the SKCDS Community Dental Health Committee, and **Ross Fraker** (Class of 1980). Both are recognized through Metro/King County's EnviroStars program, which recognizes businesses that properly manage and/or reduce hazardous waste.

Other alumni recognized through the EnviroStars program include:

Paul Rubin (Class of 1973)
Steven J. Olson (Class of 1974)
Daniel Friedman (Class of 1976)
Susan Hollinsworth (Class of 1978)
Patricia Shigihara (Class of 1983)
Rhys Spoor (Class of 1983)
Eric Hagman (Class of 1986)
Scott Schwalm (Class of 1989)
Carrie York (Class of 1992)
Gerrarda O'Beirne (Class of 1995)
Les Seelye (Class of 1996)

ALUMNI PLEDGE FORM

Return this Form with your Gift

Individuals who contribute \$500 or more, and corporations/associations which contribute \$1000 or more receive a one-year membership in the Dean's Club. All donors are recognized annually in the Dental Alumni Newsletter.

My total gift is ____ \$500 ____ \$1000 ____ other

____ Enclosed is my check made payable to the University of Washington Foundation.

____ I prefer to pledge \$ ____ in ____ payments. (To be paid by ____).

____ Please bill my VISA or MasterCard # _____ Exp. _____

Name: _____

Home or Business address:

Phone: _____ Class: _____

I intend for my gift to go to the Dental Alumni Anniversary Pledge Fund.

Signature: _____ Date: _____

Return this form to the University of Washington, School of Dentistry, Box 357137, Seattle, WA 98195-7137.

Phone: (206) 543-7297. FAX: (206) 543-6465.

MD5098 DALUMN 65-2500

The University of Washington is registered as a charitable organization with the Secretary of State, State of Washington

Membership Matters!

HAVE YOU RENEWED YOUR MEMBERSHIP IN THE
DENTAL ALUMNI ASSOCIATION?

*** For your convenience, we now accept credit card payments! ***

\$50.00 Annual Membership Dues to be paid by:

- ☐ Check made out to the Dental Alumni Association
(U.S. Funds only, please)
- ☐ Mastercard or Visa # _____
Exp. Date _____
Name on card _____
Signature _____

Please identify type of member:

- ☐ Regular Member (UW DDS/MSD/Cert. Grad.)
Year of Graduation _____
- ☐ Associate Member (Non-UW Dentistry Alum.)

Name _____

Address _____

City _____ State _____ Zip Code _____

Telephone _____

Please send this form with payment to:

UW Dental Alumni Association
Box 357137
Seattle, WA 98195-7137

Or fax it in to us at (206) 543-6465

University of Washington
Office of Development-Alumni Affairs
School of Dentistry
B471 Health Sciences Center
Box 357137
Seattle, Washington 98195-7137

38-4208-101



Non-Profit
U.S. Postage
PAID
Permit No. 62
Seattle, WA

ADDRESS SERVICE REQUESTED